

Login Instructions for Mississippi Plans Policy Management System (MPPMS)

Requesting Username and Password

Go to the Mississippi Residential Property Insurance Association (MRPIUA), or Mississippi Windstorm Underwriting Association (MWUA) websites, select the link for *Mississippi Plans Policy Management System*.

The following are the web addresses for these associations:

MRPIUA <http://www.msplans.com/mrpiua/>
MWUA <http://www.msplans.com/mwua/>

After you have reached the MPPMS login screen, select *Request Login*.

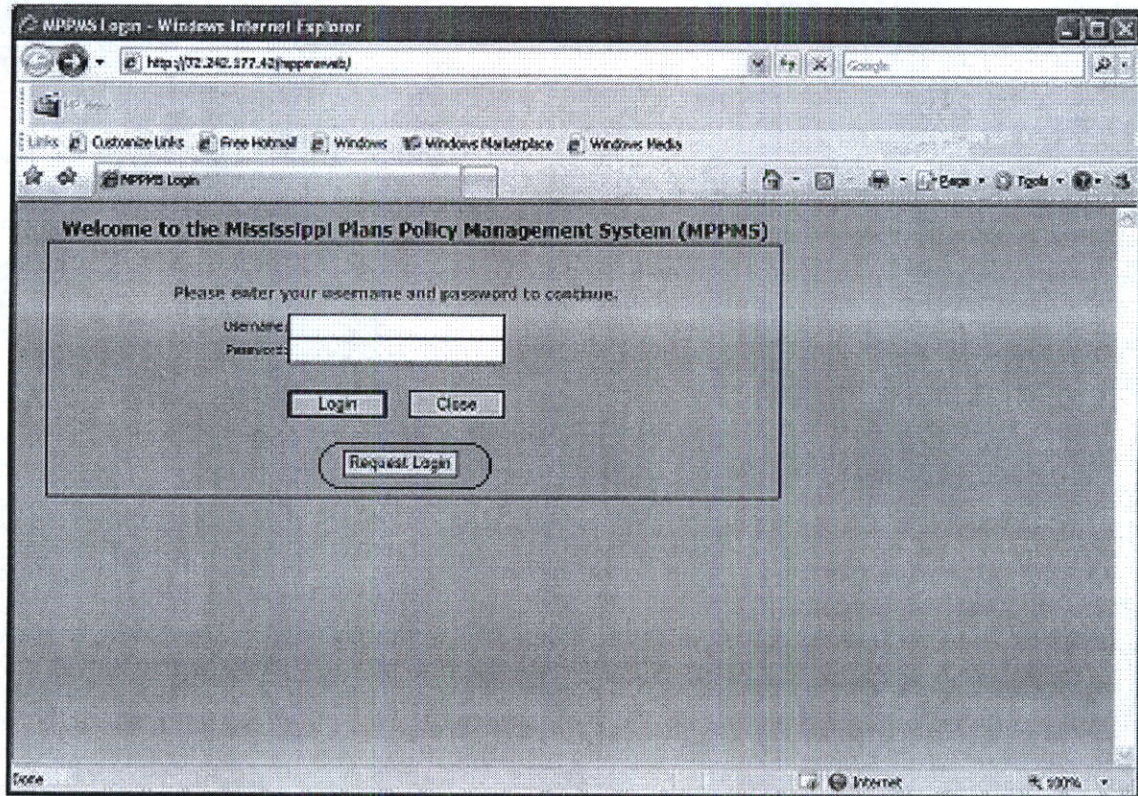

Please complete the brief form by entering your *First Name / Last Name*, *Agent Code* as assigned by MWUA or MRPIUA), *FEIN / SSN* (tax ID number), and *email address*. Then select *Request*. **This Information has been provided on the cover sheet of this Bulletin.**

The image shows a screenshot of a web browser window titled "Request Login - Windows Internet Explorer". The address bar shows the URL "http://72.242.177.42/mppmsweb/fmlogin.aspx". The browser's toolbar includes "Request Login" and "Tools". The main content area displays the following text and form:

Welcome to the Mississippi Plans Policy Management System (MPPMS)

Please enter the following information to receive an account.

First / Last name:	<input type="text"/>
Agent Code:	<input type="text"/>
FEIN/SSN:	<input type="text"/>
Email:	<input type="text"/>
Confirm Email:	<input type="text"/>

The browser's status bar at the bottom indicates "Internet" and "100%".

After your information has been received and processed by MS Plans, you will receive your Username and Password from MS Plans through email.

Logging into MPPMS

After you have your username and password, following the same links as described earlier, you will enter your *Username* and *Password* and select *Login*.

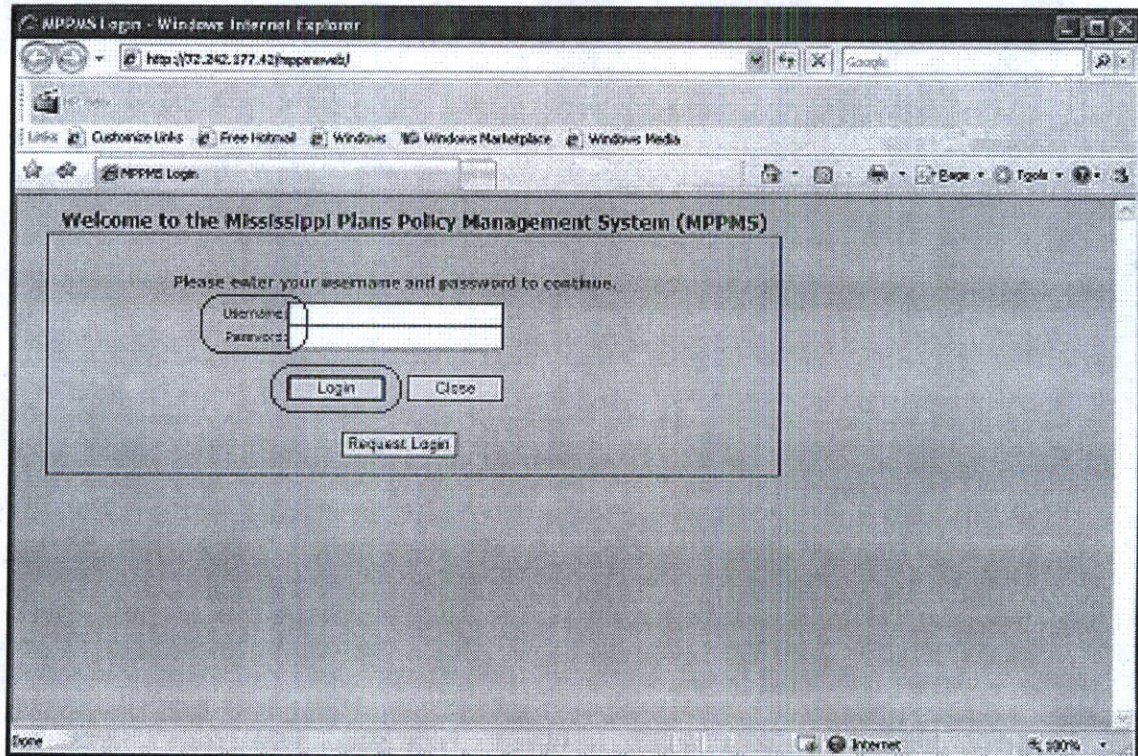

This will bring you to the Main Menu for MPPMS where you will be able to process a Quote, Application, View Policy Information, or submit a Claim.

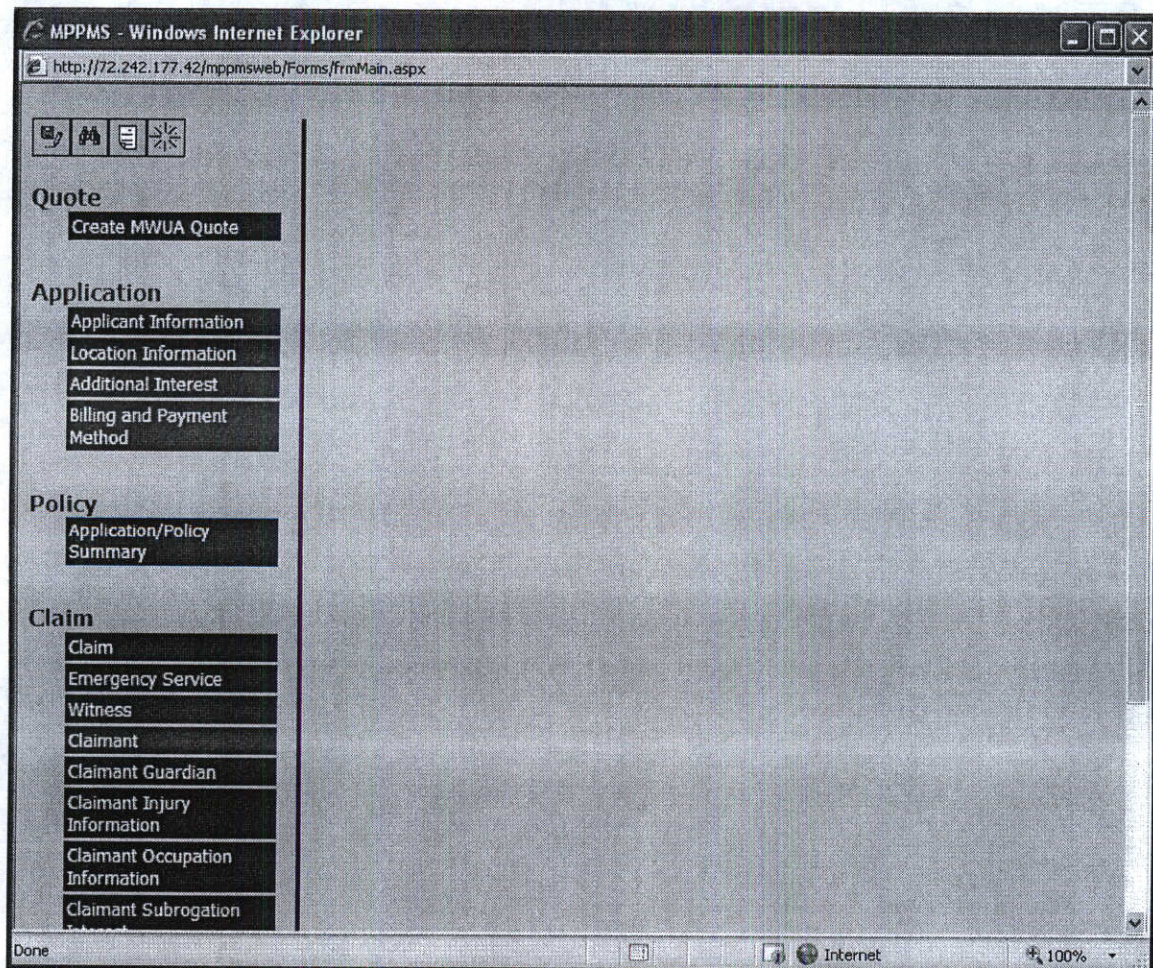

Additional instructions, training opportunities along with a series of video tutorials will be available in the future. Please visit the websites provided above regularly for notices concerning this additional information.

If you experience problems with your login or request for login you may contact our office at : email mppms@msplans.com or calling 601-981-2915.

*Mississippi Windstorm Underwriting Association
Mississippi Residential Property Insurance Association
Login Instructions*